10320 Camino Santa Fe, Suite G
San Diego, CA 92121
Tel: 858.875.1900 Fax: 858.875.1999

GSTA3 Rabbit mAb

Catalog # AP75523

Product Information

Application	WB
Primary Accession	Q16772
Reactivity	Rat, Human, Mouse
Host	Rabbit
Clonality	Monoclonal Antibody
Isotype	IgG
Conjugate	Unconjugated
Purification	Affinity Purified
Calculated MW	25302

Additional Information

Gene ID	2940
Other Names	GSTA3
Dilution	WB~~1/500-1/1000
Format	Liquid in 50mM Tris-Glycine(pH 7.4), 0.15M NaCl, 40%Glycerol, 0.01% sodium azide and 0.05% BSA.
Storage	Store at 4°C short term. Aliquot and store at -20°C long term. Avoid freeze/thaw cycles.

Protein Information

Name	GSTA3 (HGNC:4628)
Function	Conjugation of reduced glutathione to a wide number of exogenous and endogenous hydrophobic electrophiles. Catalyzes isomerization reactions that contribute to the biosynthesis of steroid hormones. Efficiently catalyze obligatory double-bond isomerizations of delta(5)-androstene-3,17-dione and delta(5)-pregnene-3,20-dione, precursors to testosterone and progesterone, respectively. Has substantial activity toward aflatoxin B1-8,9-epoxide (By similarity).
Cellular Location	Cytoplasm.

Background

Conjugation of reduced glutathione to a wide number of exogenous and endogenous hydrophobic

electrophiles. Catalyzes isomerization reactions that contribute to the biosynthesis of steroid hormones. Efficiently catalyze obligatory double-bond isomerizations of delta5-androstene-3,17-dione and delta5-pregnene-3,20-dione, precursors to Tosterone and progesterone, respectively.

Images

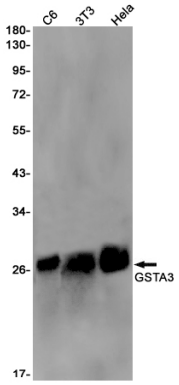

Please note: All products are 'FOR RESEARCH USE ONLY. NOT FOR USE IN DIAGNOSTIC OR THERAPEUTIC PROCEDURES'.